North Idaho Youth Symphony

Intermezzo Orchestra Audition Info
BASS

Auditions will consist of playing required scales, prepared solo of your choice and sight-reading.

*** Scales:**

G Major

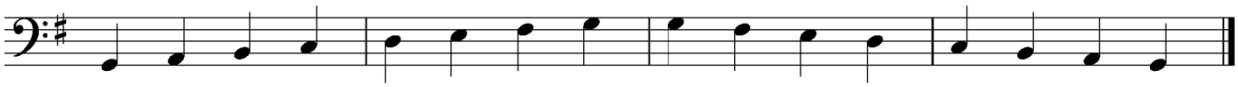

A melodic minor

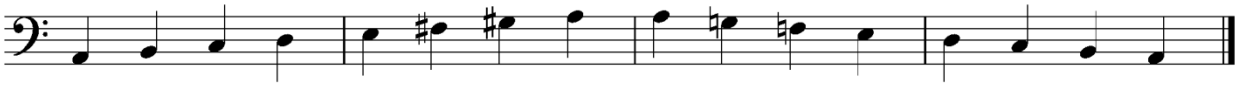

*** Prepared piece of your choice:**

This can be a solo or etude you have worked on by yourself or with a teacher. Select music that you believe would best represent your musical abilities.

*** Sight-reading:**

To be chosen by conductor.

OTHER INFORMATION:

Rehearsals are at Lake City High School on Mondays from 5:00 – 7:00 PM

For more information, please visit: http://www.niysmusic.org/

Our Mission

The North Idaho Youth Symphony is committed to providing a quality orchestral experience for the youth of the Inland Empire and to increase opportunities for musical arts expression and education for its members.